

TYPICAL FLOOR PLAN  
1 & 2 FLOORS

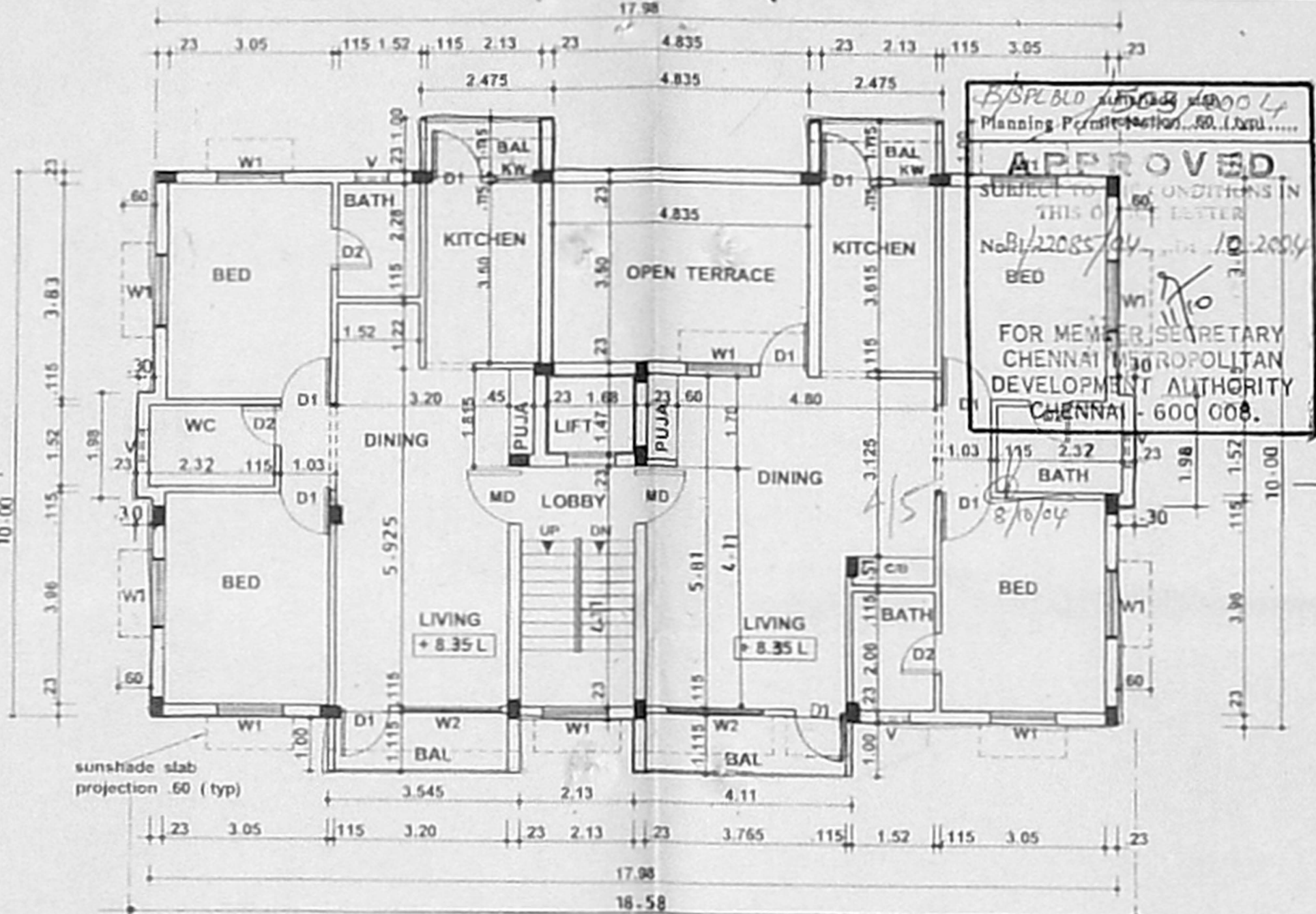

THIRD FLOOR PLAN

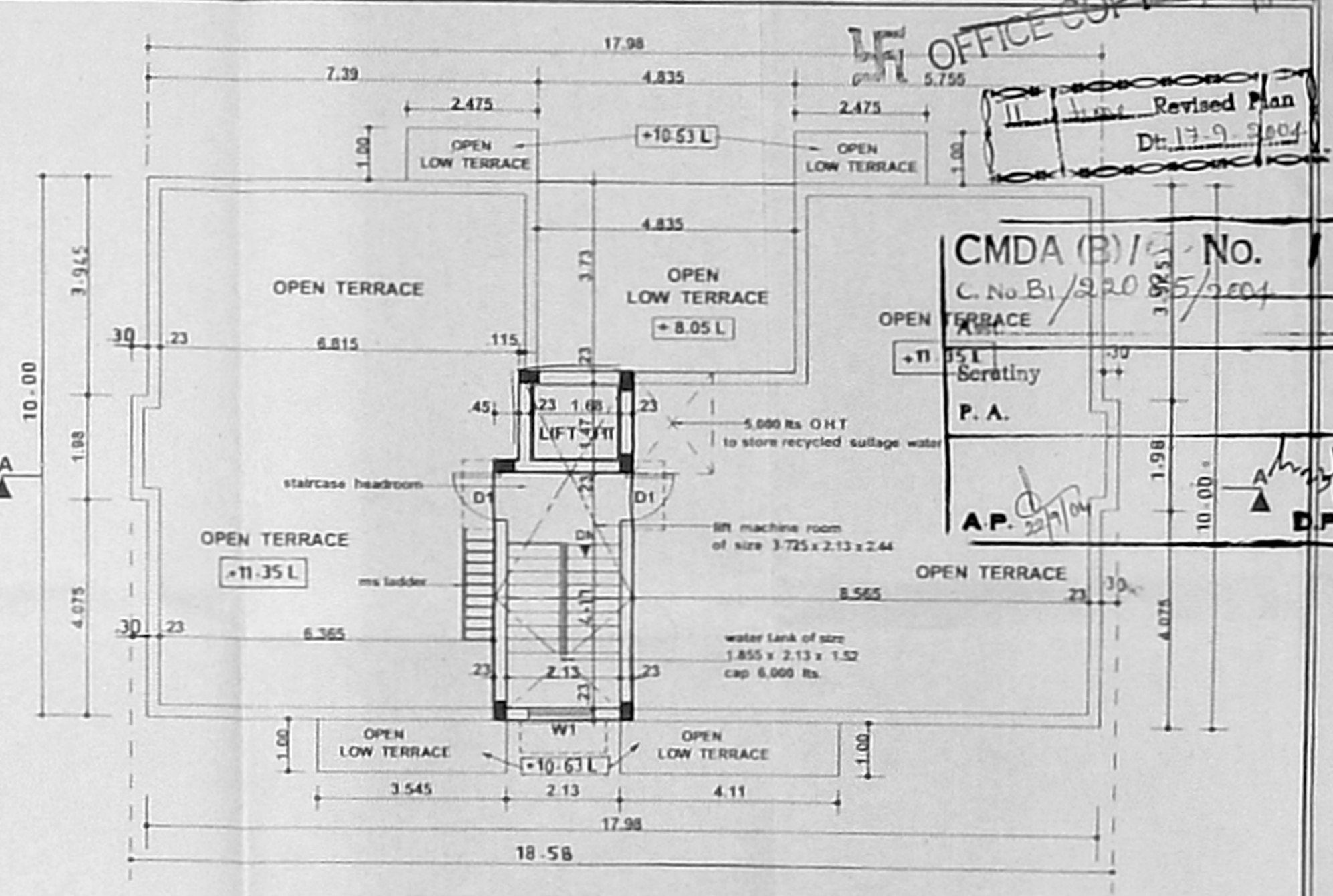

TERRACE FLOOR PLAN

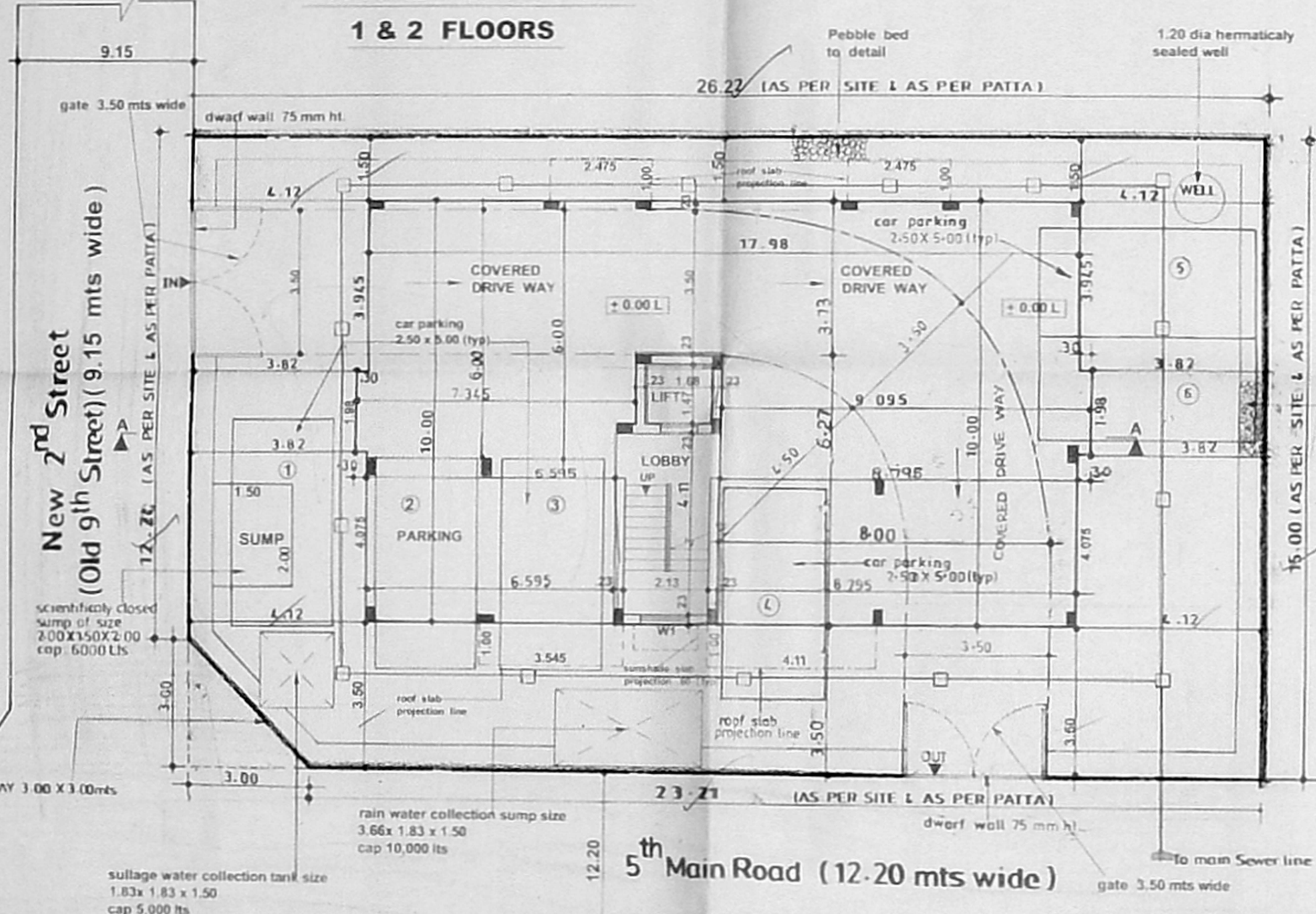

Site cum Still Floor Plan

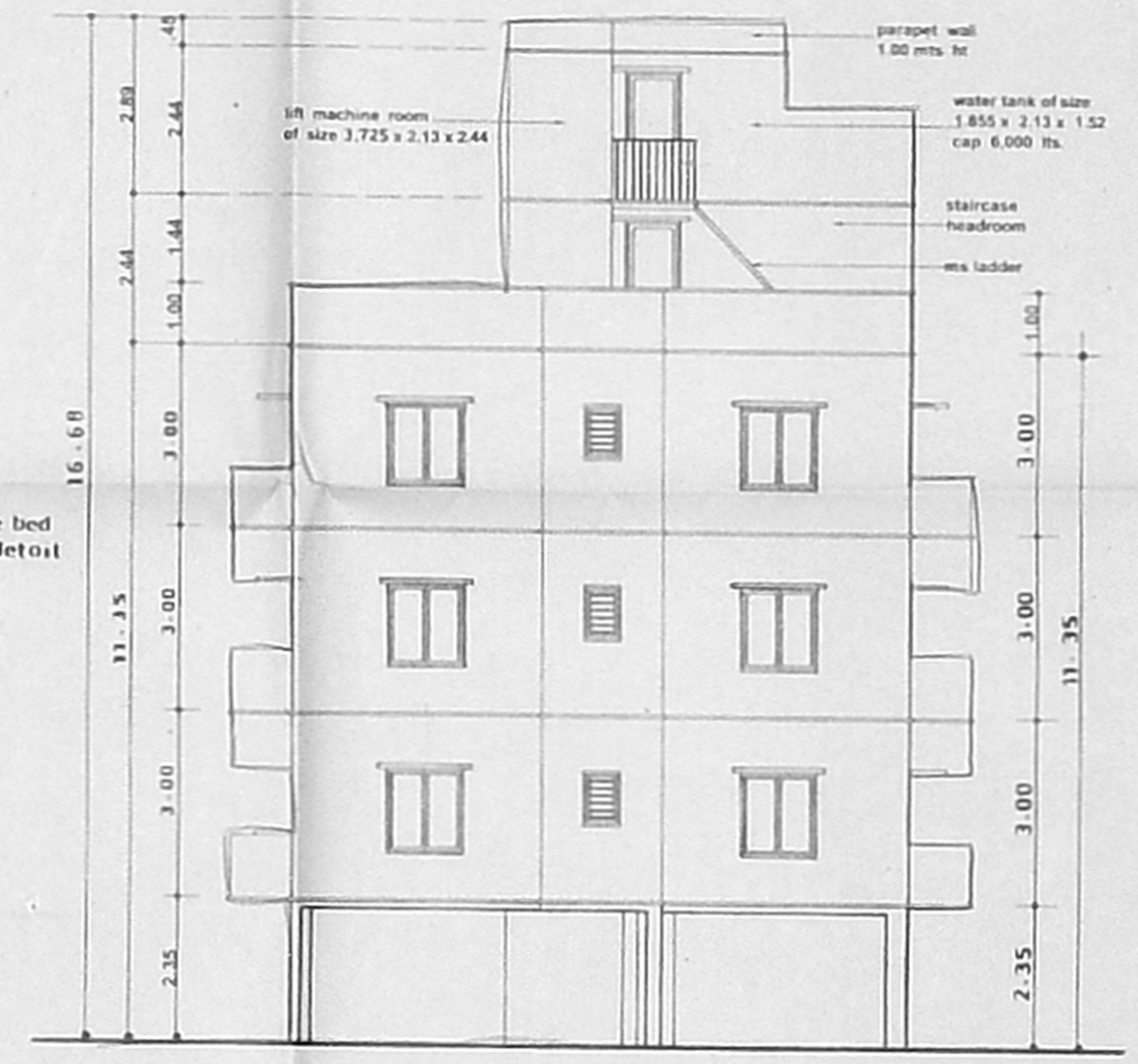

WEST SIDE ELEVATION

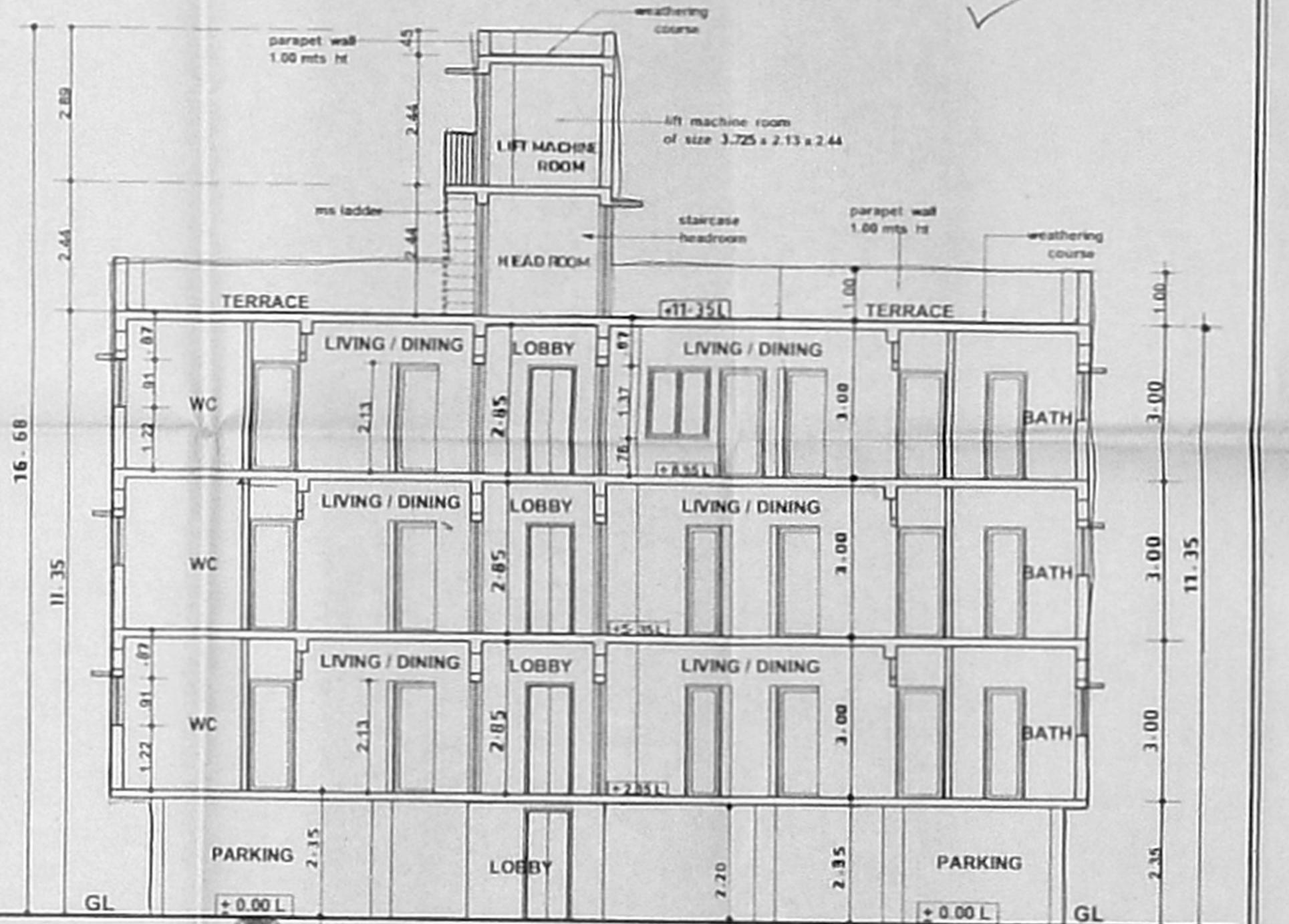

SECTION - AA

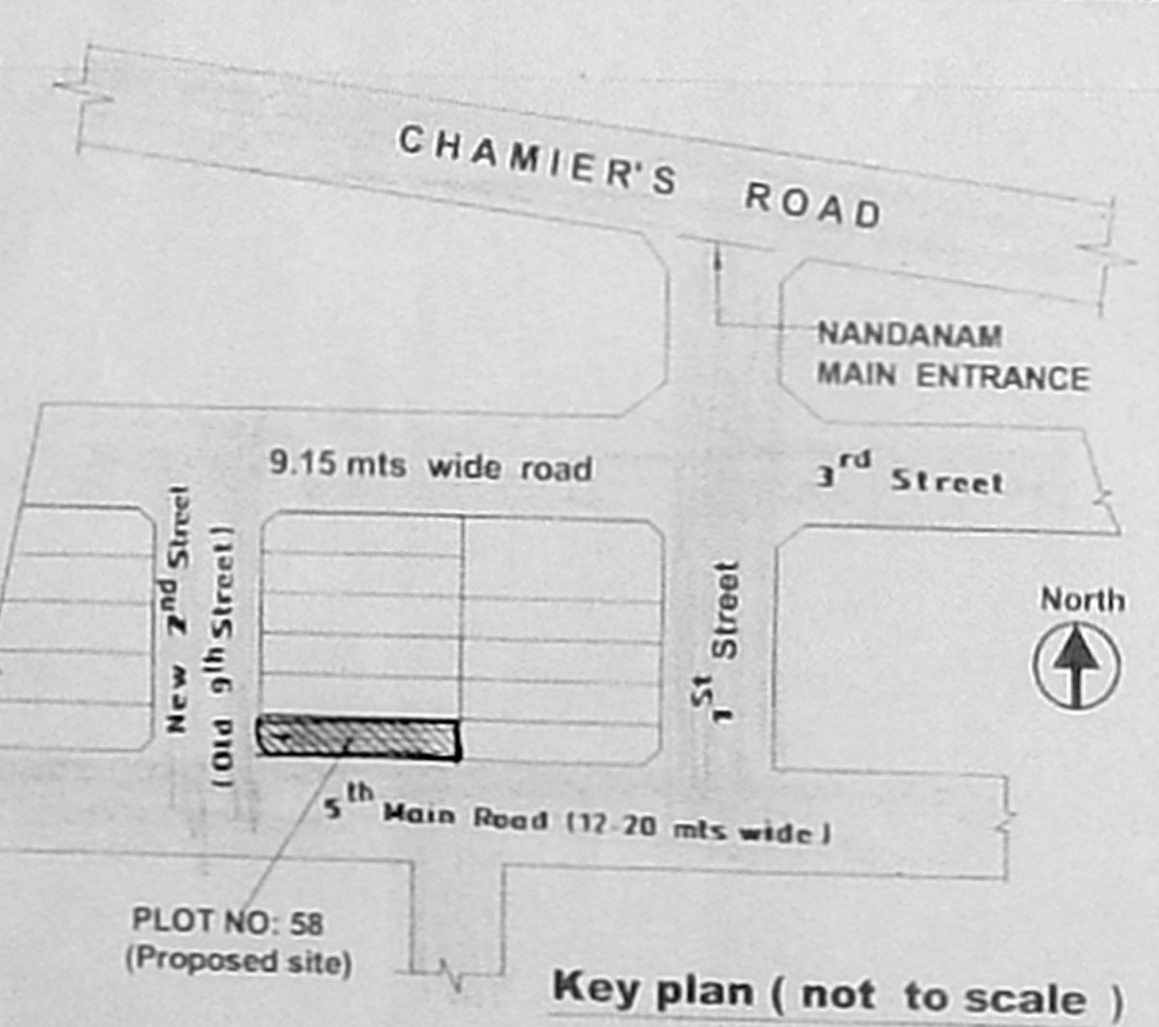

Key plan (not to scale)

AREA STATEMENT	
PLOT AREA AS PER SITE	391.03 Sq. mt.
STILT FLOOR AREA	15.47 Sq. mt.
TYPICAL FLOOR AREA (1 & 2 FLOOR)	
(193.593 Sq. mt. x 2)	387.186 Sq. mt.
THIRD FLOOR AREA	175.558 Sq. mt.
TOTAL	578.218 Sq. mt.

AREA STATEMENT	
F.S.I.	1.48
PLOT COVERAGE	49.51 %
No. OF CAR PARKING	6 NOS

SCHEDULE OF JOINERY		
MD	DOOR	1.07 x 2.13
D1	DOOR	0.91 x 2.13
D2	DOOR	0.76 x 2.13
W1	WINDOW	1.22 x 1.37
W2	WINDOW	1.83 x 1.37
KW	KITCHEN WINDOW	1.22 x 1.37
V	VENTILATOR	0.61 x 0.91

Date : 03-07-04 Scale : 1:100  
 Drawn : RK Sheet - 1

North point;

COLOUR INDEX

Proposed building

Road

Sewer line

Boundary

TITLE :

**PROPOSED BUILDING AT T.S NO : 3884 / 37 ,  
 BLOCK NO : 77 , MYLAPORE VILLAGE , PLOT  
 NO: 58 , DOOR NO : 11 , ( OLD NO : 6 ) ,  
 NEW 2<sup>ND</sup> STREET, (OLD 9<sup>TH</sup> STREET), NANDANAM  
 EXTENTION, NANDANAM, CHENNAI - 35.  
 ZONE - 08 .  
 DIVISION - 116 .**

Architect  
**R. BHASKAR, B.Arch., A.I.A.,**  
 R.A. NO: 227, COA NO: 10357  
 10, II Floor, II Cross St, Southhamal Edn.,  
 SEETHAMMAL Extn.,  
 TEYNAMPET, CHENNAI - 600 018

OWNER / POWER AGENT

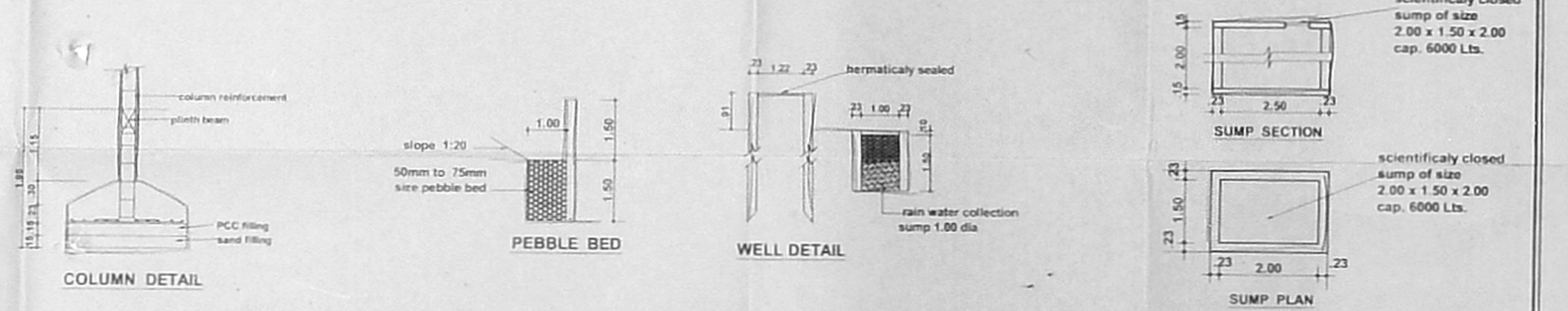

COLUMN DETAIL

PEBBLE BED

WELL DETAIL

SUMP SECTION

SUMP PLAN